



You are cordially invited to apply for the  
**2012 Art in the Park**  
**Juried Fine Art Show**  
to be held on  
**July 21, 2012**  
In picturesque Pennsylvania Park,  
the heart of Downtown Petoskey

Roktmon



Mormin



Yao



Miao



Smith

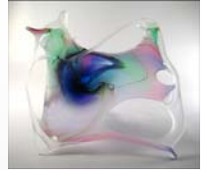

Wilshire



Coddy



Dinsdale





**The Petoskey Regional Chamber of Commerce presents...**  
**The 27th Annual**  
**ART IN THE PARK**  
**[www.petoskey.com/art](http://www.petoskey.com/art)**

*Always the 3<sup>rd</sup> Saturday in July*  
*July 21, 2012*  
*Petoskey, Michigan*

***Entry must be received by March 1, 2012***

The Petoskey Regional Chamber of Commerce cordially invites you to submit your application to be an exhibitor in the 27th Annual Petoskey Art in the Park.

Art in the Park will again be held in beautiful Pennsylvania Park located in Downtown Petoskey, Michigan, during the height of the summer resort season.

There is limited space available for this juried show, and artists typically come to participate from all over the United States. This show emphasizes one-of-a-kind and limited edition work.

Always the 3<sup>rd</sup> Saturday in July, this show has received rave reviews from participating artists, visitors, media, and other art shows because of the high quality and attention to detail that the show committee demands.

**Media**

Painting, Graphics, Pottery, Fiber, Mixed Media, Photography, Glass, Wood, Jewelry, and Sculpture.

**Eligibility**

About 135 exhibitors will be selected on the basis of originality, artistic conception, and quality workmanship.

**NOTABLE NOTES**

**Show Dates:** July 21, 2012 – no rain date (Always 3<sup>rd</sup> Saturday in July)

**Time:** 10:00 am – 6:00 pm

**Place:** Pennsylvania Park, Downtown Petoskey, Michigan

**Fees:** \$25 Application Fee – non refundable

\$165 Show Fee (\$130 for Petoskey Regional Chamber of Commerce Members)

Non refundable after acceptance

**Awards:** Purchase prize and award monies will be presented the day of the show

**Booth Size:** 10' x 10'

**We accept digital format images only!**

**Entry Deadline:** All applications must be received by March 1, 2012. No exceptions.

**No Stakes Allowed In The Park!** This show takes place in a park with an antiquated underground sprinkler system. Come prepared with heavy weights in case of wind and to set up on uneven ground. **Artists who do not comply will be removed!**

*Applications also available online at [www.petoskey.com/art](http://www.petoskey.com/art)*

## Rules

- Jury Process
  - Each application includes jurying of one artist in one art medium.
  - Artists wishing to enter in more than one medium must submit separate application, slides and payment for each entry. If only one entry is accepted, only work in the medium may be exhibited. I.e. If you do blown glass items & glass pendant jewelry, you must apply in both categories.
  - Jewelry is a separate medium and requires its own application materials for jurying.
- Only artists accepted in Art in the Park will be allowed to participate. Spaces will be numbered and exhibitors must stay within the space allotted. Subletting, selling, or giving space to anyone will not be permitted.
- The artist is required to attend the event displaying his/her own original work. Copies, commercial molds/kits, mass produced jewelry/settings, dried flowers, musical tapes, and commercially printed books are strictly prohibited.
- Color laser copies and offset lithography must be marked reproductions and 2/3 or work shown must be original.
- No pets, smoking, alcoholic beverages, drugs, generators, radios, or music of any kind are allowed.
- **Picture ID** of artist only, required when checking in.
- The Art in the Park committee reserves the right to reject any work it considers unsuitable, or that was not juried. The committee also reserves the right to interpret these rules.
- Artists are responsible for collecting and filing Michigan sales tax.
- **Spaces allow for usage of a 10'x10' display tent with some additional display space. If you require a larger space, please indicate and pay the additional fee for a double booth space. The committee reserves the right to assess an additional fee on the day of the event if you are using more than the allotted space.**
- Failure to comply with these rules could mean dismissal from the show with no refund.

## Artist's Breakfast

A complimentary breakfast for participating artists will be held on Saturday morning from 7:30-9:30 am.

## Instructions

- Complete your application form, include your MI Tax Number and sign the general release.
- Label a CD with your name and address and the medium in which you are entering your work. Include on that CD three photos of your work and one photo of your booth, fully stocked and as it will appear in the show. Images should be in jpeg format, 72 dpi, 1920 pixels by 1920 pixels with image size less than 1.8 MBs. Please label the image files as: last name, first name, image # (i.e. smithjohn01.jpeg, smithjohn02.jpeg, smithjohn03.jpeg, smithjohnbooth.jpeg). The CD must be included with your application. **Do not attempt to email images or your application.**
- Include with CD a typed description of your work and the process used. Make sure it includes any information to help the jury understand the photos.
- Fees: Send two checks with your application.
  - Check #1 \$25 nonrefundable application fee to be cashed upon receipt.
  - Check #2 \$165 show fee (\$130 for PRCC members) to be cashed upon acceptance to show – within 30 days.All artists not accepted will have their booth checks and slides returned to them within 30 days. **No refunds after you confirm your acceptance.** Make checks payable to "Petoskey Regional Chamber – Art in the Park"
- Send to Petoskey Regional Chamber of Commerce, 401 E Mitchell St, Petoskey, MI 49770. Image files and application must be mailed. No emailed application information or images will be accepted.

## Schedule

March 1, 2012 Application must be received by this date

March 16, 2012 Jury Notification – Waiting List artists contacted to fill vacancies. **Booth checks will not be cashed unless accepted into show.**

July 20, 2012 5:00 to 7:00 pm - Early Check In

July 21, 2012 Art in the Park

6:00 am – Check In and Set Up

7:30 – 9:30 am – Artist's Breakfast

10:00 am – Show Opens

6:00 pm – Show Closes

(Note...set up before 6:00 am Saturday not permitted)



*Looking for Something to Do on Sunday, the Day After Art in the Park?*

**Consider attending the Good Hart Mini Fair**

Nestled in the countryside, just a few minutes to the north of Petoskey is the village of Good Hart.

Their annual mini fair is held on the Sunday after Art in the Park and offers artists a second venue to sell and display their artwork. Many local artists claim very good sales from this quaint, well attended event.

For more information, email Lynn Dinning at

[ghgw@freeway.net](mailto:ghgw@freeway.net).



**Saturday, July 21, 2012 Art in the Park, Petoskey, Michigan  
Artist's Application**

Return To: Petoskey Regional Chamber of Commerce, 401 E Mitchell St, Petoskey, MI 49770

Name: \_\_\_\_\_

Address: \_\_\_\_\_

City: \_\_\_\_\_ State: \_\_\_\_\_ Zip: \_\_\_\_\_

Phone (daytime): \_\_\_\_\_ (evening) \_\_\_\_\_

Email: \_\_\_\_\_ Cell \_\_\_\_\_

Media (one per application)

Painting  Jewelry  Pottery  Wood  Fiber  Sculpture  Glass  
 Photography  Graphics  Mixed Media (not paintings)

Tax #: \_\_\_\_\_

Auto License #: \_\_\_\_\_ Make of Car: \_\_\_\_\_

The undersigned does hereby and forever discharge the Petoskey Regional Chamber of Commerce Art in the Park Show of and from all manner of actions, suits, damages, claims, and demands whatsoever in law or equity, from any loss or damage to the undersigned's person or property in any way arising from or relating to their participation in the ART SHOW while in the possession, supervision or auspices of the ART SHOW, its agents or representatives.

By signing this agreement, I give permission to the publishers and board members of Art in the Park, Petoskey, Michigan, to use my submitted photographic examples of my art work in publication and related works designed to promote Art in the Park. (If you do not wish to have your art work used, simply cross out the previous sentence, and still sign below.)

Date: \_\_\_\_\_ Signature: \_\_\_\_\_

Special Requests: \_\_\_\_\_

I request last year's location.

I would like my website listed in the program. It is: \_\_\_\_\_

Check list:

Signed application

(1) CD

(2) checks

Self addressed envelope for returned CD

**Application must be received by March 1, 2012  
Feel free to make copies of this application for other artists  
NO STAKES ALLOWED IN PARK!**

For Office Use Only:

Received: \_\_\_\_\_ Jury Check # \_\_\_\_\_ Booth Check # \_\_\_\_\_